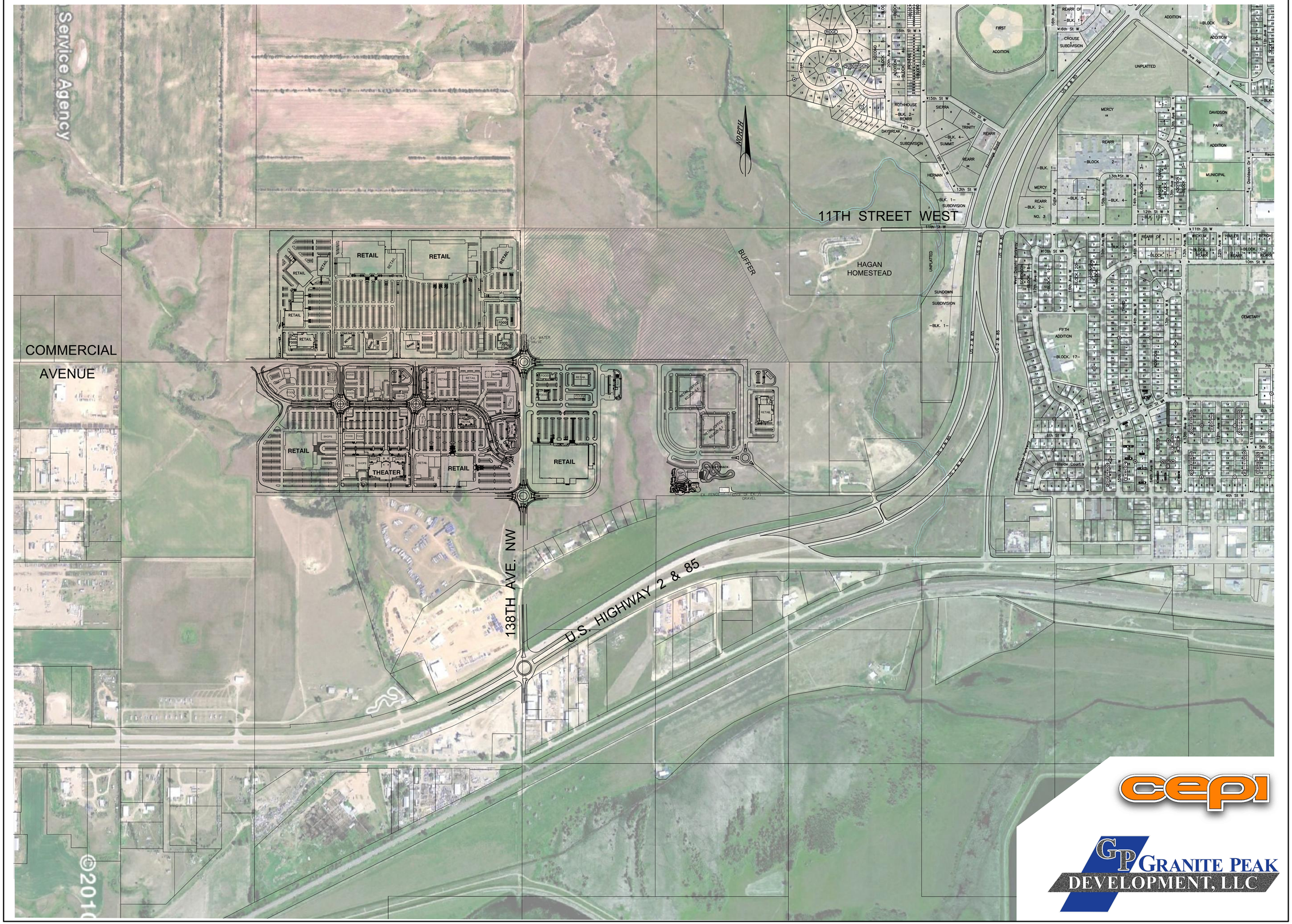

cepi

GP GRANITE PEAK DEVELOPMENT, LLC

SANDERSON STEWART
www.sandersonstewart.com

SANDCREEK TOWNE CENTER
LOCATED IN SECTION 22, T. 154 N., R. 101 W.
WILLIAMS COUNTY, NORTH DAKOTA

CONCEPTUAL SITE PLAN

C.A.D. LLK
DATE: –
REVISIONS:

APPROVED BY:
QUALITY ASSURANCE:

SCALE: –
FILE: HAGAN_FARMS_BASE-3
PROJECT NO.: 10081
SHEET 1 OF 1